Quando, Quando, Quando

CABASA
(or Maracas)

Tony Renis / Alberto Testa / Orfelio Cesari
Arr.: Dennis Armitage

Bright ♩ = 100

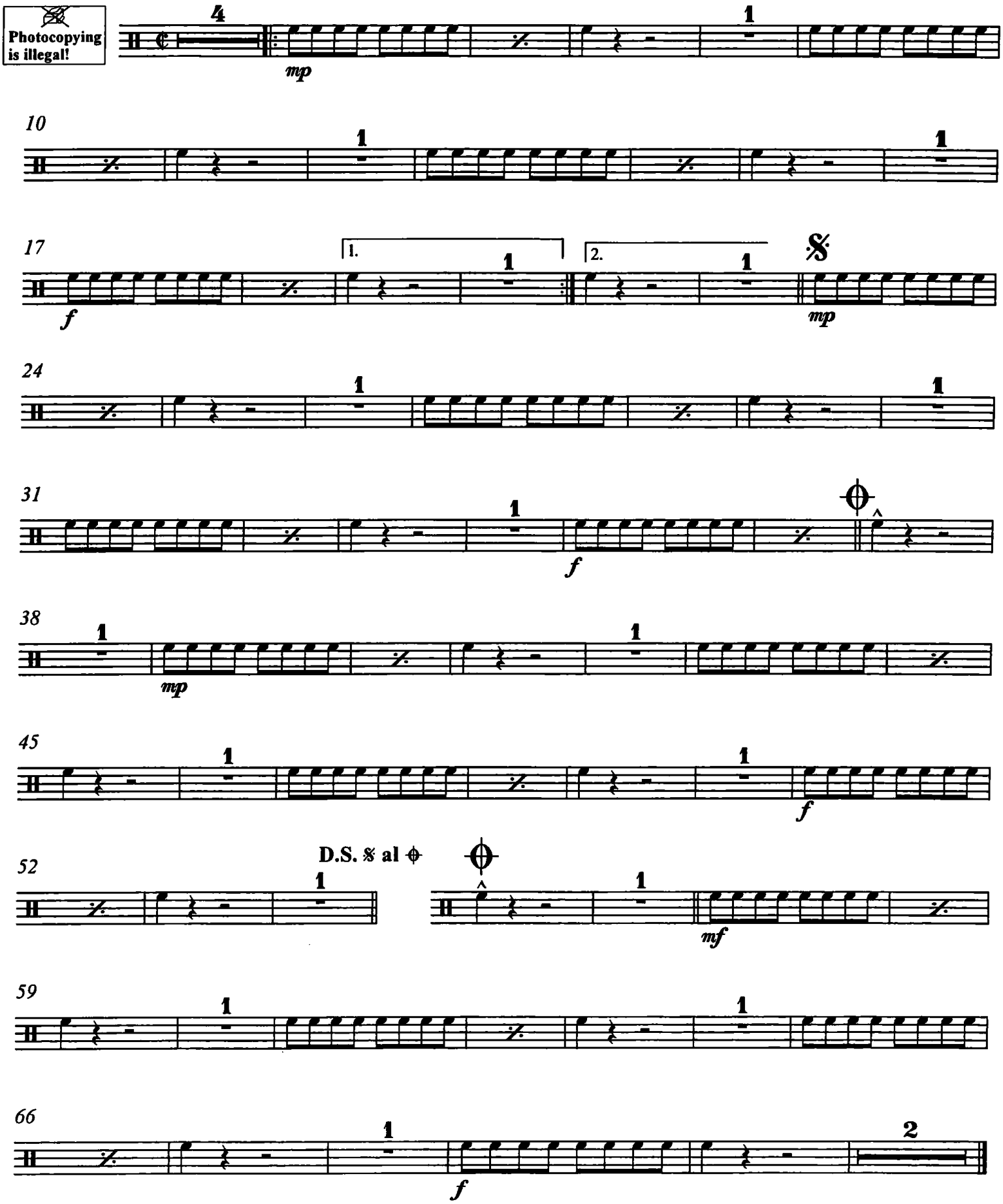

www.reift.ch

© Ritmi e Canzoni, Milano. Alleinige Rechte für CH: Musikvertrieb AD, Zürich
EMR 5364
EDITIONS MARC REIFT CH-3963 CRANS-MONTANA (SWITZERLAND) - ALL RIGHTS RESERVED